C · O · N · T · E · N · T · S

Vol.21

CHAPTER 83. **The Vampire Lord** 5

CHAPTER 84. **A History of Vempires** 51

CHAPTER 85. **The Monerch's Room** 107

CHAPTER 86. **Exceeding the Limit** 151

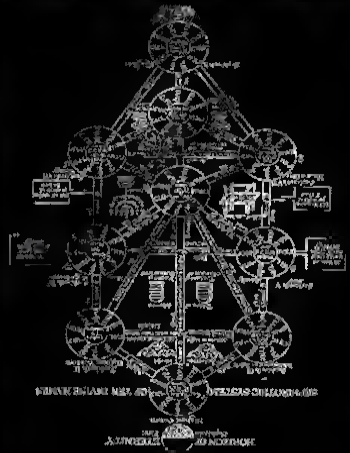

CHAPTER 83
뱀프로드

WHO ...OR WHAT... IS THAT WOMAN?
WHAT'S GOING ON ?

M-
MOTHER...?!
LILITH.
DID HE JUST
CALL YOU...
MOTHER?!

WHAT HAPPENED TO YOU?!
I WANT SOME GODDAMN ANSWERS, AND I--
HNGH
ALTHOUGH FATE HAS CAST US AS ENEMIES I HAVE NO WISH TO CAUSE YOU PAIN
PLEASE DESHWITAT BACK AWAY

E-
ENEMIES...?

AS YOU HAVE SURELY GUESSED BY NOW... I SERVE THE GOD OF LIGHT, KALUTIKA.

AS YOU HAVE SET YOURSELF AGAINST HIM, SO TOO THEN... HAVE YOU SET YOURSELF AGAINST ME

LILITH...!

UGH...UK!
GREY !
BE STILL, MY SON I WILL HEAL YOU
UH...
URGH...UH!

MOM...
I KNOW YOU ARE ENRAGED BY MY ACTIONS, LORD KALUTIKA
I ACCEPT YOUR WRATH, BUT OFFER THIS ACT IN THE WAY OF PENANCE

IN GREY'S PLACE, I SHALL FULFILL HIS DUTY HERE.

LILITH, WAIT! DON'T DO THIS! DAMMIT, TALK TO ME!!
THE ENERGY THE POWER! I'VE NEVER SEEN ANYTHING LIKE IT!
EVERYONE TAKE SHELTER!! QUICKLY!

파
파
파

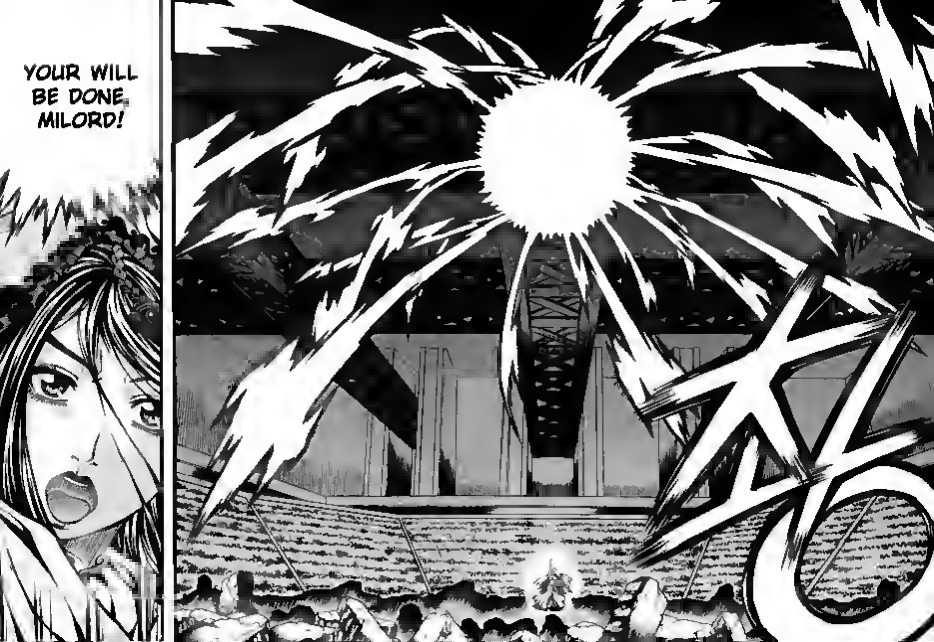
YOUR WILL BE DONE, MILORD!

N--NO!!
WHAT--?

PEEE!
WAAH!

NO...OUR RACE.
SO THIS... IS HOW IT ENDS..

NO!!

UGH
I CAN'T... HOLD THIS SHIELD FOREVER! TAKE WHAT SURVIVORS YOU CAN...
...AND SEEK SHELTER! I'LL OPEN A GATE AND YOU CAN LEAD THEM TO...
NO

KUHURU!
UNGH!

LINGH!

ピ
ピ
ピ
ピ

하!
아!
아!

IMPOSSIBLE..
IN ONE SWOOP, SHE HAS DEALT A BLOW TO THE RACE THAT LINKED ETERNITY...

KL
ZZ

FROM WHICH WE MAY NEVER RECOVER.
ELDERS! GO TO THE ARENA IMMEDIATELY AND PROTECT 'FESHWITA!!' EVEN IF IT MEANS YOUR LIFE!!

YOU HAVE AMAZING POWER...
BUT IT STINKS OF HIM. YOU STINK OF HIM!
HAVE YOU BETRAYED ME THEN TOO LILITH?
HAVE YOU COME BACK TO ME... ONLY TO DEAL THE FINAL BLOW?
...
DO IT, THEN.
DO IT NOW.
I WON'T RAISE A HAND AGAINST YOU. I COULDN'T IF I WANTED TO.

I LOVE YOU, LILITH.

AND IF THERE'S ANYTHING LEFT OF YOU IN THERE, IF YOU'LL GIVE ME JUST A LITTLE TIME... I SWEAR BY ALL THAT I AM THAT I WILL FIND A WAY TO SAVE YOU.

DESHWITAT...
I MEANT IT WHEN I SAID I HAD NO WISH TO CAUSE YOU PAIN
I MUST, HOWEVER, DO AS MY LORD WILLS BUT I WILL MAKE IT QUICK

Yaaaa aaaaaah!!!
.....

Yaaaah!

WHAT... WHAT ARE YOU...?
RUN, YOU IDIOT!

HA...?
ELDERS, NOW! PROTECT THE NEW VAMPIRE LORD!
SOU!
SOU!
SOU!

WHO THE HELL ARE YOU GUYS?! GET THE HELL OUT OF MY WAY. THIS IS BETWEEN HER AND ME!
THE COUNCIL OF ELDERS
ALSO CALLED THE OLDEST SIX.

GREY IS DISQUALIFIED FOR USING OUTSIDE INTERFERENCE YOU DESHWITAT HAVE ASCENDED TO VAMPIRE LORD
ACCORDINGLY, THE ELDERS WILL EXECUTE THEIR MAIN DIRECTIVE AND PROTECT YOU AT ALL COSTS.

THIS IS NONE OF YOUR CONCERN! I DON'T WANT YOUR HELP!
IT IS MORE THAN THAT

OUR RACE IS DECIMATED YOU BESHWITAT MAY BE OUR ONLY HOPE

?!

WHAT... WHAT IS THIS? WHERE ARE WE?

I HAVE BROUGHT US TO A POCKET DIMENSION A PLACE OUTSIDE KALUTIKA'S INFLUENCE

Kaff...!

ALTHOUGH

IT'S QUITE TAXING AND WE CAN ONLY REMAIN HERE SO LONG AS MY LIFE FORCE IS STRONG ENOUGH TO POWER THE MAGICKS

IT MATTERS NOT WHERE YOU HIDE, LITTLE VAMPIRE

THERE IS NO ESCAPE!

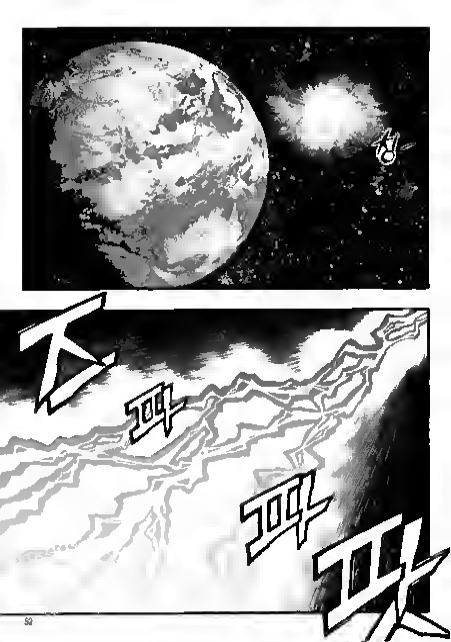
ㅈ
ㅍ
ㅍ
ㅍ

꺄
아
아
아

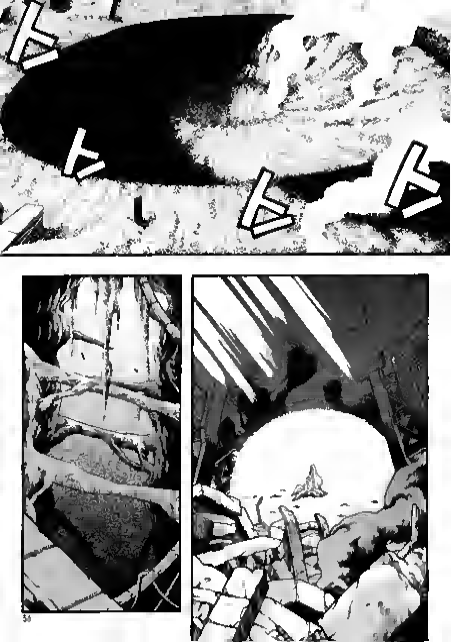
ドン
ドン
ドン
ドン

UH UH UH...
GREY!!

ARE YOU ALL RIGHT?
YES... THANKS TO YOU... MOTHER...

I REALIZE THIS MAY NOT BE THE BEST TIME... BUT I MUST KNOW

DESHWITAT...

...IS MY REAL FATHER, RIGHT...?

LET US RETURN
..HOME
MY SON ..

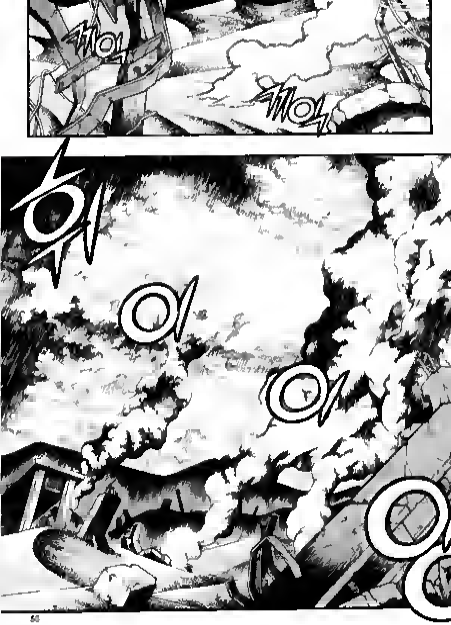
ガバッ
ガバッ

Shi-Ki's 1st anniversary

A year have gone by and Shi-Ki still exist.

Funny...after all thats happened I wouldn't believe it if I hadn't taken a look at the chan a few minutes ago ;D

Normally people look back and set mode: +nostalgia- BUT we don't got a lot to talk about when it comes to the past...we released about 23 releases (At least atm when I'm writing this)...that under 1 release pr 2. week

So instead of looking back lets look forward or to the last 2 months; WE GOTTEN PPL, A FEW BUT IT'S PPL WHO WANT TO WORK!!! which is great since it means more releases and more manga for you and me in the near future :3

Hopefully more people will join and make Shi-Ki a bigger and a better place to be in the future and we will have a lot more people in the chan keeping us away from doing our work XDDDDDDDDDDDDDDDDD

Lastly, I would love to say thanks to (my) Shi-Ki Staff: Thanks for putting up with me. Thanks for being in Shi-Ki Thanks for doing your job without complaining (a lot). Thanks for sticking with me even when we had no translators at all. Thanks for covering my mistakes and errors and lastly thanks for helping me release one more chapter of a manga for people to read and enjoy.

The-One, leader of Shi-Ki

PS: (Anti-Codec Moment) Anyone know where that chick in this pic is from? Gimme a call if you know. :P

Shi-Ki on it's
1st anniversary
presents
Rebirth ch 83:

Rawprovider: [^_^]
Translator: Celtic_Moon
Proofreader: Celtic_Moon
Cleaner: Yume
Typesetter: Yume
Qualitychecker: Celtic_Moon

We are in of everything. Translators, Editors, Cleaners, Typesetters, Proofreaders and Qualitycheckers. If you wish to join us and release more manga, go to http://shi-ki.org/forum/index.php or leave a message to The-One at our irc channel: #shi-ki@irc.irchighway.net
NOW !!!
Join Shi-Ki

CHAPTER 84

A History of Vampires

Yeshwitat L. Rudbich--

?

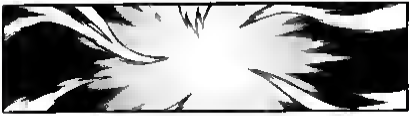

Do you know the reason for the existence of our vampire race?

You mean, "Why are we here?" Yes it crossed my mind once or twice..

Especially after men brutally murdered my mother and father, for no crime other than being different..

USELESS
THE FUTURE OF THE RACE WE TRIED TO PROTECT, EVEN BY SELLING OUR SOULS TO THE ENEMY
IS NOW NOTHING BUT ASHES EXTINCT
EXTINCTION? WHAT ARE YOU TALKING ABOUT? YOU AND I ARE STILL HERE
EVEN IF THE REST ARE GONE, WE STILL REMAIN
HEH
?

KAFF
KAFF
KAF
JOLL
JOLL

TRAVERSING DEMENSIONS TAKES MUCH ENERGY
AND I'M USED MUCH IN STOPPING THAT WOMAN'S ATTACK ON YOU. THE REMAINING ENERGY I'M AFRAID MEANS MY LIFE

ONE PAIR OF VAMPIRES IS NECESSARY FOR REPRODUCTION AND HERE WE ARE BUT THE IRONY IS THAT TO SAVE YOUR LIFE I HAVE TO FORFEIT MY OWN
A FEW MINUTES MORE... AND YOU SHALL BE THE LAST OF OUR KIND

WHY?
WHY WOULD YOU GO THAT FAR TO HELP ME?
I TOLD YOU WHETHER IT'S FATE, I'LL WILL OR CHANCE THE MOMENT YOU DEFEATED GHEY YOU BECAME OUR VAMPIRE LORD
MY DUTY IS TO AID AND PROTECT YOU, AT ALL COST
A KING WHO DOESN'T HAVE A SINGLE PERSON TO RULE IT'S A TITLES THAT BECOMES ME
WA-WAIT! WHERE ARE YOU GOING?!
I'M SORRY
ALTHOUGH ETIQUETTE WOULD DEMAND I SPEND YOUR LAST MOMENTS WITH YOU, I'M AFRAID I HAVE OTHERS WHO STILL NEED ME WHO I MAY YET HELP

IF YOU ARE TALKING ABOUT YOU... FRIENDS IN THE BASEMENT, YOU DON'T HAVE TO WORRY.
...HOW DO YOU KNOW...?
I KNOW BECAUSE I AM THE ONE WHO...SHALL WE SAY, GUIDED THEM THERE.
THEY PROVED MOST RESOURCEFUL... I AM SURE THEY ARE QUITE ALL RIGHT. THE BLAST DID NOT BEAR VERY ENOUGH TO REACH THEM.
MORE IMPORTANTLY, THERE IS SOMEWHERE YOU AND I MUST GO.
AND I DO NOT AS YOU SAY HAVE MUCH TIME LEFT TO SHOW YOU ALL YOU NEED TO SEE.

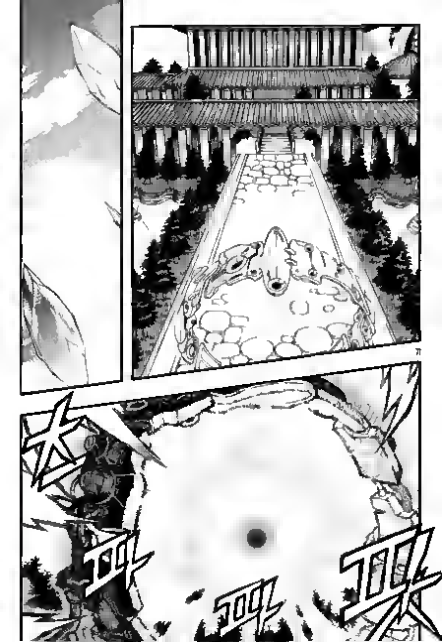

UGH...
STAY STRONG JUST A BIT LONGER. WE SHALL GET YOU TO THE INFIRMARY FOR PROPER TREATMENT
NO FIRST...
WE HAVE TO GREET THE ONE WHO SO THOUGHTFULLY CAME TO GREET US

MY LORD KALUTIKA...

I KNOW THAT YOU MUST BE ANGRY WITH ME PLEASE I WILL EXPLAIN

I DON'T WANT TO HEAR IT

DANUBE! RETH!

YES, MILORD!!

TAKE THESE TWO TRAITORS TO THE PIT.

WAIT, MILORD...I ACCEPT YOUR PUNISHMENT BUT GREY IS HUR..

YOU HAVE NO IDEA.

STOP, MOTHER. ISN'T IT A MIRACULOUS SHOW OF MERCY THAT HE DIDN'T KILL US RIGHT WHERE WE STAND?

INDEED TO SPARE A PITIFUL WRETCH SUCH AS ME...

...WHO DARE TO FAIL IN CARRYING OUT THE WILL...

...OF THE SOUL WHO COWERS BEHIND MY MOTHER'S SKIRT.

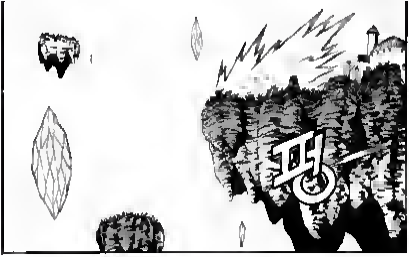

GREY!!

REMOVE THEM FROM MY SIGHT!
YES, SIR!

GREY... ARE YOU ALL RIGHT?!

GREY!!

VEIL PART AND GREET THE MASTER.

WELCOME TO THE MONARCH'S ROOM, DESHWITAT.

I WILL TEACH YOU NOW.

YOU WILL LEARN THE REASON FOR THE EXISTENCE OF OUR RACE, AND ABOUT THE TRUE MEANING OF THE VAMPIRE LORD.

YOU MAKE IT SOUND SO GRANDIOSE...

OH! THAT SO EXALTED A RACE IS HUNTED BY THE HUMANS LIKE DOGS...

YOU UNDERSTAND SO LITTLE, YET YOU CONTINUE TO SPEAK

IT IS FAR TOO HUMAN THAT...ONE UNBECOMING A VAMPIRE LORD, TO WHOM I GIVE MY LIFE.

VERY WELL

CONTINUE I WILL LISTEN.
BESIDES YOU'RE NOT LOOKING SO WELL, AND IT WOULD HARDLY DO TO HAVE YOU DIE BEFORE FINISHING YOUR FASCINATING STORY

YOUR 'CONCERN' IS NOTED DON'T WORRY I WON'T DIE BEFORE THE STORY IS OVER

NOW, STILL YOUR TONGUE AND LISTEN CAREFULLY
I'M AFRAID I WILL NOT HAVE TIME TO REPEAT MYSELF SHOULD YOUR PEDESTRIAN MIND WANDER.

DESHWITAT, DO YOU KNOW HOW MANY TIMES THIS WORLD HAS BEEN DESTROYED BY THE OMNIPOTENT BEINGS MOST REFER TO AS "GODS"?
?
FOUR TIMES
FOUR TIMES THE WORLD HAS BEEN DESTROYED BY ONE OF THE GODS
THE COUNT IS ABOUT TO INCREASE.
THE SO-CALLED GOD OF LIGHT THE BEING YOU ONCE KNEW AS KALLITIKA MAYBUS IS READYING THE FIFTH JUDGEMENT
NOTHING STANDS IN HIS WAY
EXCEPT YOU
YOU DESHWITAT THE VAMPIRE LORD IT IS YOUR DUTY TO STOP KALLITIKA AT ALL COSTS

DUTY?

NOT HARDLY. MY BUSINESS WITH KALUTIKA IS PERSONAL

AS YOU SAY BUT IT MAKES LITTLE DIFFERENCE

YOU WILL FACE KALUTIKA MAYRUS AGAIN.

YOUR CONFRONTATION IS UNAVOIDABLE. THE OUTCOME, HOWEVER, IS VERY MUCH IN QUESTION.

HERE'S THE POINT. SO SHUT UP AND LISTEN.

FOUR DIFFERENT TIMES, THE WORLD HAS BEEN RAVAGED TO THE POINT OF NO RETURN

DESTROYED SO UTTERLY THAT LIFE AS WE KNOW IT HAD TO START ONCE MORE FROM THE BEGINNING

AND THE REASON?
DOES IT MATTER?
Whether humans have reached the pinnacle of corruption and need to be purified by their god's
...or whether it is random chance...
OR THE ILL-TEMPER OF LESSER GODS WHO ARE FULL OF BOREDOM ...
... IN THE END THE RESULTS ARE ALL THE SAME

HUMAN CIVILIZATION HAS BEEN RAVAGED FOUR TIMES AND SINCE THE LAST JUDGEMENT, THINGS HAVE CONTINUED AS THEY HAVE BEFORE.

AFTER EACH CATACLYSM, IT TAKES HUMANITY APPROXIMATELY 12,000 YEAR TO REACH THIS STAGE - THE AGE WE ARE IN NOW.

THE LAST JUDGEMENT WAS 14,000 YEARS AGO.

AND AFTER THAT JUDGEMENT A SECRET CANAL WAS CREATED TO PREVENT A FIFTH SUCH CATACLYSM.

They convened to plan the reconstruction of the world.

BUT ALSO TO ENSURE THAT THE ARBITRARY WILL OF THE GODS WOULD NO LONGER HANG OVER THE WORLD LIKE THE SWORD OF DAMOCLES. DO YOU UNDERSTAND THIS AS I HAVE EXPLAINED IT TO YOU?
WELL... MOSTLY.
MUCH OF THE HISTORY HAS BEEN PASSED DOWN THROUGH HISTORICAL NARRATIVES. BUT JUST AS MANY ACHIEVEMENTS REMAIN SHROUDED IN MYSTERY.
ACHIEVEMENTS THAT ARE MORE IMPORTANT THAN ANYTHING!
?
AFTER THE FOURTH DESTRUCTION
THE CABAL MET IN SECRET WITH ONE QUESTION BEFORE THEM.
How long should mankind suffer from the gods fickle temper?
And how could men such as they confront the power of the god?

THE CONCLUSION, OBVIOUSLY
WAS THAT BEING SUBJECTS TO THE WHIMS OF THE GODS WAS UNACCEPTABLE

THE CABAL TURNED TO THE DEVELOPMENT OF ARMS THAT COULD BE USED IN THEIR STRUGGLE.
GENETIC ENGINEERING DARK MAGIC, SORCERY. THEY GATHERED ALL THE KNOWLEDGE THAT COULD CONCEIVABLY AID THEM.

AFTER SEVERAL UNFAVORABLE RESULTS THEY SUCCEEDED IN CREATING AN ALTOGETHER UNIQUE ORGANISM
A RACE OF DARK WARRIORS THAT COULD STAND AGAINST THE ARMY OF A GOD.

ALTHOUGH THEY RESEMBLED HUMANS THEIR POWER WAS INCREDIBLE EASILY 100 TIMES GREATER THAN THAT OF MOST HUMAN WARRIORS

LET ME GUESS VAMPIRES?
OF COURSE, SO FOCUSED WERE THEY IN CREATING THE PERFECT WARRIOR, THE HUMANS OVERLOOKED SEVERAL FLAWS
UNABLE TO PRODUCE THEIR OWN HEMOGLOBIN, THE VAMPIRES MUST FEED ON THE BLOOD OF HUMANS. IN ADDITION, THE VAMPIRES DEVELOPED A GROSS VULNERABILITY TO ULTRA-VIOLET LIGHT AND COULD ONLY GO OUT IN TOTAL DARKNESS
BUT SO PLEASED WERE THE HUMANS WITH THEIR INGENUITY
THEY OVERLOOKED SUCH "TRIVIAL" DEFECTS
AND AMONG THE VAMPIRES THAT WERE BRED, THEY PICKED ONE WHOSE INTELLIGENCE AND PSYSICAL CAPABILITIES WERE OUTSTANDING-
AND AFTER HONING HIS SKILLS TO PERFECTION, THEY MADE HIM RULER OVER ALL THE OTHER VAMPIRES.

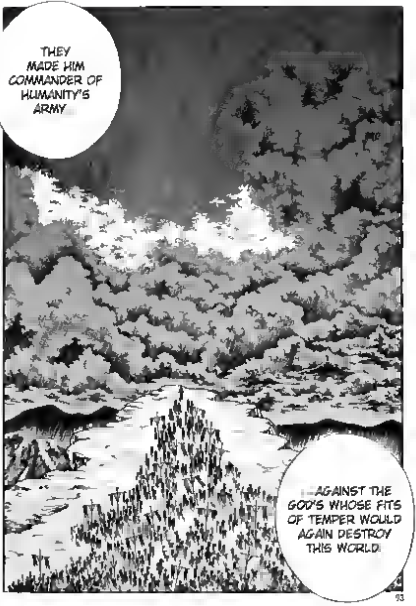
THEY MADE HIM COMMANDER OF HUMANITY'S ARMY...
...AGAINST THE GOD'S WHOSE FITS OF TEMPER WOULD AGAIN DESTROY THIS WORLD!

KAEE
KAEE
KAEE
YOU SAID THAT YOU'D STAY ALIVE UNTIL THE STORY IS OVER
STOP WORRYING ABOUT NEEDLESS THINGS
EITHER WAY IT'S NOT EXACTLY A PROUD HERITAGE IS IT?
VAMPIRES CREATED AND RAISED AS AN ARMY TO SERVE HUMANS I'M REMINDED OF THE ADAGE THAT IT'S BETTER TO REIGN IN HELL THAN SERVE IN HEAVEN
WELL THE ALLIANCE BETWEEN HUMAN AND VAMPIRE WAS AT BEST SHORT LIVED
IN THE INEXORABLE MARCH OF TIME THE VALUE OF EACH HAD TO ONE ANOTHER WAS FORGOTTEN

ULTIMATELY HUMANS AND VAMPIRES ENDED UP FOLLOWING COMPLETELY DIFFERENT PATHS ONE FLOURISHED IN THE LIGHT OF DAY
THE OTHER, IN DARKNESS AND SHADOW

SO WHAT'S THE POINT OF THIS? AS VAMPIRE LORD I SHOULD GET DOWN ON MY HANDS AND KNEES AND GIVE THANKS TO THE PUNY HUMANS THAT CREATED US AND SERVE THEM, BODY AND SOUL?

NOT BLOODY LIKELY I CARE NOTHING FOR THE FATE OF THOSE PATHETIC MEAT SACKS
BUT SINCE VAMPIRES AND HUMANS SHARE THE SAME WORLD IF I WISH TO SAVE OUR RACE, THEN I HAVE LITTLE RECOURSE

AND THEN THERE'S YOUR PERSONAL BUSINESS WITH KALUTIKA

TELL ME WHAT IT MEANS!
—?
I WAS TOLD THE VAMPIRE LORD WAS GRANTED THE POWER TO FACE A GOD. BUT ASIDE FROM HAVING YOU FAWN OVER MY NEW TITLE, FRECKLE, LITTLE BLISS HAS CHANGED FOR ME.
HOW DO I GAIN THE TRUE POWER OF THE VAMPIRE LORD?
THOUGHT... YOU'D NEVER ASK...

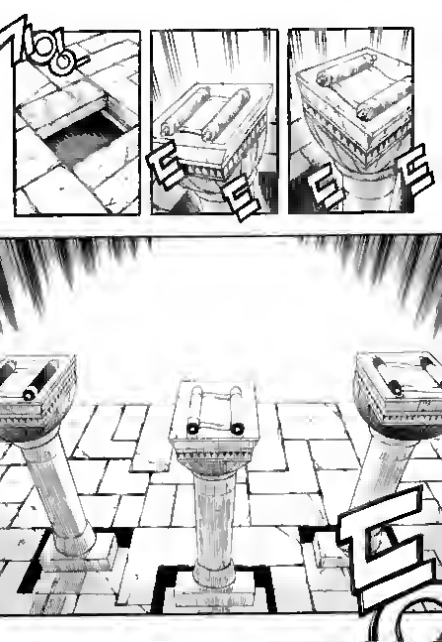
ゴゴ
ゴゴ
ゴゴ
ゴゴ

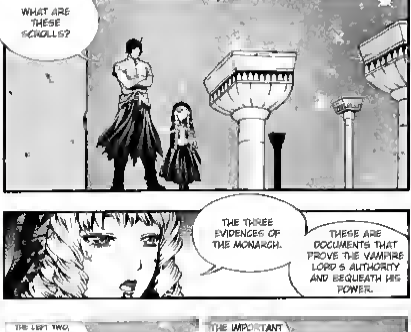
WHAT ARE THESE SCROLLS?
THE THREE EVIDENCES OF THE MONARCH.
THESE ARE DOCUMENTS THAT PROVE THE VAMPIRE LORD'S AUTHORITY AND BEQUEATH HIS POWER.
THE LAST TWO PROVES THE AUTHORITY OF THE LORD AS THE MONARCH, AND ARE LIKE LETTERS OF APPOINTMENT. THEY TRANSMIT THE MAGIC TO FORM THE SUB-MISSION OF OTHER VAMPIRES.
THE IMPORTANT ONES ARE OVER HERE. THE MAGIC THAT WILL ACT AS THE DECISIVE FACTOR IN THE FINAL WAR.
THEY MEAN NOTHING NOW THAT THERE ARE NO LONGER VAMPIRES TO SERVE YOU.

THE FIRST SCROLL TRANSMIT THE SUMMONING MAGIC BELLASK

SUMMONING MAGIC?
WHAT GOOD IS A MINOR DEMON AGAINST A GOD?

THIS IS NO ORDINARY MAGIC THAT SUMMONS SOME LOWER RANK DEMON.

IF USED CORRECTLY, IT IS A MAGIC THAT SUMMONS THE GOD OF LIGHT INTO OUR DIMENSION.

YOU MEAN ?

YES, I'M SURE YOU KNOW THAT THE GODS EXIST IN A COMPLETELY DIFFERENT DIMENSION THAN US...

YES

THE DIMENSION IN WHICH A GOD EXISTS IS A SPACE WHERE THE COMPOSITION OF MATERIALS AND LAWS OF NATURE ARE COMPLETELY DIFFERENT THAN THIS ONE

BECAUSE THE TWO DIMENSIONS ARE SO DIFFERENT THE TIME THAT HUMANS AND GODS CAN EXIST IN THE OTHER IS EXTREMELY LIMITED

THE SIMPLEST WAY TO THINK OF IT IS TO COMPARE HUMANS TO FISH. THEY CANNOT BREATHE IN OUR WORLD, NOR WE IN THEIRS...

AND ONE MORE THING ..

FORCING THE GOD TO MATERIALIZE IN THIS DIMENSION WILL RECONSTITUTE HIS COMPONENT MATERIALS INTO AN ORGANISM OF THIS DIMENSION

THAT MEANS THAT FOR A BRIEF MOMENT HE WILL NO LONGER BE AN UNTOUCHABLE GOD BUT A BEING OF FLESH AND BLOOD WHOSE DESTRUCTION IS POSSIBLE

HOWEVER, THE MAGICS HOLD ON KULUTHKA WILL BE BRIEF...

...SO YOUR TWINS MUST BE WITHOUT FLAW. THERE WILL BE NO SECOND CHANCE.

INTERESTING... AND THE FINAL SCROLL?

IT IS THE ULTIMATE FORM OF BLACK MAGIC--DEICIDE. IT IS THE SWORD WITH WHICH YOU WILL PIERCE THE GOD'S HEART.

IT IS A MAGIC THAT CAN DESTROY ALL LIFE IT TOUCHES. ANY CAN ONLY BE WIELDED BY THE VAMPIRE LORD
STILL, IT REMAINS TO BE SEEN IF YOU POSSESS THE STRENGTH TO WIELD IT
YOU UNDERSTIMATE ME
ALTHOUGH I DO NOT CARE FOR IT. I HAVE NO PROBLEM WIELDING MAGIC.
I'M NOT TALKING ABOUT PHYSICAL STRENGTH SEE FOR YOURSELF
HM.

WHAT...WHAT IS THIS? THIS RIDICULOUS OPERATION STIPULATION...?!

IT IS UP TO YOU WHETHER THE COST OF USING IT IS TOO HIGH

BUT IF YOU DON'T YOU PROBABLY WON'T BE ABLE TO DEFEAT KALUTIKA MAYBUS

...!!

YOU MUST STRENGTHEN YOURSELF HERE FOR 30 DAYS BEFORE YOU EMERGE ABOVE GROUND AS THE TRUE VAMPIRE LORD!

THIS IS ALL THAT I HAVE TO TELL YOU I AM TIRED...! I MUST REST NOW

ONE FINAL THING

DESHWITAT L. RUDBICH, LAST MONARCH OF THE VAMPIRES...

...IT IS TO YOU THAT I PASS YOU THE RESPONSIBILITY OF FINDING THE WAY TO RESURRECTING THE VAMPIRES...

JUST BECAUSE YOU SAY IT ALL FORMAL DOESN'T MEAN.
HEY, YOU LISTENING?

DAMN IT!!

Shi-Ki's 1st anniversary

A year have gone by and Shi-Ki still exist.

Funny...after all thats happened I wouldn't believe it if I hadn't taken a look at the chan a few minutes ago ;D

Normally people look back and set mode: +nostalgia- BUT we don't got a lot to talk about when it comes to the past...we released about 23 releases (At least atm when I'm writing this)...that under 1 release pr 2. week

So instead of looking back lets look forward or to the last 2 months; WE GOTTEN PPL, A FEW BUT IT'S PPL WHO WANT TO WORK!!! which is great since it means more releases and more manga for you and me in the near future :3

Hopefully more people will join and make Shi-Ki a bigger and a better place to be in the future and we will have a lot more people in the chan keeping us away from doing our work XDDDDDDDDDDDDDDDDD

Lastly, I would love to say thanks to (my) Shi-Ki Staff: Thanks for putting up with me. Thanks for being in Shi-Ki Thanks for doing your job without complaining (a lot). Thanks for sticking with me even when we had no translators at all. Thanks for covering my mistakes and errors and lastly thanks for helping me release one more chapter of a manga for people to read and enjoy.

The-One, leader of Shi-Ki

PS: (Anti-Codec Moment) Anyone know where that chick in this pic is from? Gimme a call if you know. :P

Shi-Ki on it's
1st anniversary
presents
Rebirth ch 84:
Rawprovider: [^_^]
Translator: Celtic_Moon
Proofreader: Celtic_Moon
Cleaner: Yume
Typesetter: Yume
Qualitychecker: Celtic_Moon

We are in of everything. Translators, Editors, Cleaners, Typesetters, Proofreaders and Qualitycheckers. If you wish to join us and release more manga, go to http://shi-ki.org/forum/index.php or leave a message to The-One at our irc channel: #shi-ki@irc.irchighway.net
NOW !!!
Join Shi-Ki

CHAPTER 85

The Monarch's Room

THE EXPLOSION MUST HAVE BEEN OF INCREDIBLE MAGNITUDE I DOUBT ANY OF THE VAMPIRES SURVIVED
I DON'T GIVE A DAMN ABOUT THE OTHER VAMPIRES WHAT ABOUT DESHWITAT?
I DO NOT SENSE DESHWITAT'S ENERGY IN THE VICINITY
NO MATTER HOW MUCH I CALL HIM WITH THE COMMUNICATION PAPER, THERE'S NO REPLY
IF HE WAS HERE DURING THE EXPLOSION... I CANNOT IMAGINE HOW HE WOULD HAVE SURVIVED

—SO DOES THAT MEAN DEGH IS FINALLY—
DON'T WORRY DEGHWITAT IS ALIVE
!?
DRAISTAIL?
TRAITOR!

EASY KIDDIES DON'T GET YER PANTIES IN A WAD
I DIDN'T COME HERE TO KICK YER TAILS AGAIN. SO JUST RELAX

YOU SAID DESH IS ALIVE WHERE?!

MONARCH'S ROOM
THE ELDEST MUST HAVE TAKEN HIM THERE

WHAT'S THE MONARCH'S ROOM?

A PLACE ONLY THE ELDEST AND THE VAMP LORD CAN GO TO

IT'S A PLACE OF TRAINING WHERE HE'LL LEARN THE TRUE POWER OF THE VAMPIRE LORD

WITH GREY DISQUALIFIED DESH WON THE VLT

FER THE NEXT 30 DAYS, HE MUST TRAIN. AFTER THAT HE'LL RETURN TO YOU, BUT IN THE MEANTIME, YER ON YER OWN.

AND I SHOULD TRUST YOU BECAUSE...?

WHAT DO I STAND TA GAIN BY LYING AT THIS POINT?

NOW THEN. THE SUN'LL BE UP SOON, SO IT'S TIME I HIT THE DUSTY TRAIL.
AND WHERE WILL YOU GO TRAITOR?
THIS OLD VAMP'S GOT NOTHIN' LEFT TA LOSE OR GUARD SWEETMEAT
SO I IMAGINE I'LL SEE THE SIGHTS AND WAIT FOR THE END OF THE WORLD
I'LL BE WATCHIN' O'COURSE...
WHO KNOWS? MEBBE YOU AN' DEGHWITJIT WILL ACTUALLY PULL THIS WHOLE THING OFF

DO WELL

WAS THAT ENCOURAGEMENT OR SARCASM?
I DON'T KNOW ..

WE SHOULD BE GOING AS WELL. WE CAME HERE WITHOUT TELLING OUR SUPERIOR. WHEN HE FINDS OUT THINGS WILL GET NOISY

WE ARE INDEBTED TO YOU. I DON'T THINK WE COULD HAVE COME THIS FAR WITHOUT YOU.
NO THANKS NECESSARY. WE DID AS THE LORD GUIDED US

WE RETURN TO OUR PRAYERS AND TRAINING. FOR THE DAY WHEN THE FINAL BATTLE WILL BE DECIDED
YOU SURE YOUR SUPERIORS WOULD APPROVE HANGING AROUND WITH SINFUL WOF-RAFF LIKE US?

I'M AFRAID THAT REBELLION AGAINST THE RULES SET BY SUPERIORS IS THE FOLLY OF YOUTH

DO YOU PLAN TO RETURN TO HONG KONG RIGHT AWAY?
NO. WE HAVE A STOP TO MAKE FIRST
REALLY?

WE'VE MISPLACED A COMRADE - WE'LL NEED TO FIND HER BEFORE WE MOVE ON

TAKE CARE UNTILL WE MEET AGAIN
MAY GOD STRENGTHEN US ALL FOR WHAT LIES AHEAD

ALL RIGHT...LET'S BRING BACK MILLENEAR
YES!!

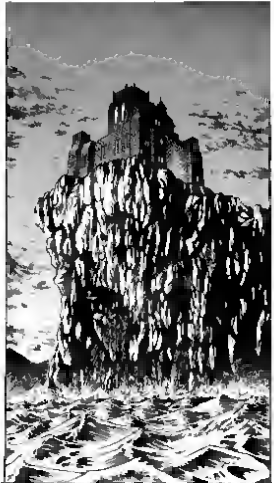

WHAT DO YOU THINK? DID WE COME TO THE RIGHT PLACE?
YES. THERE IS A DARK AURA HERE...DEFINITELY VAMPIRIC IN NATURE

BUT THERE'S SOMETHING ELSE.
WHAT IS IT?
I DO NOT KNOW HOW TO EXPLAIN IT
THE AURA BELONGS TO RANG...BUT IT'S MUCH STRONGER THAN WHEN I LAST WE MET

DOESN'T MATTER. NO MATTER HOW MUCH STRONGER SHE'S BECOME SHE'S NO MATCH FOR ALL OF US.
TAKE HER DOWN QUICK SO WE CAN GET THIS OVER WITH

173

SOMEHOW
...I DO NOT THINK IT WILL BE THAT EASY

HOW MUCH POWER COULD SHE REALLY HAVE GAINED IN SO SHORT A TIME?

UHMMM.. I HAD TO ASK...
WHAT A DISAPPOINTMENT
I WANTED TO END THIS WITH JUST ONE BLOW. I GUESS MY AIM ISN'T QUITE UP TO PAR YET
HELLO RANG
I SUPPOSE I SHOULD THANK YOU FOR NOT RUNNING AWAY SAVES US THE TROUBLE OF HUNTING YOU DOWN
RUN AWAY? MOI?
I THINK NOT
MAKE NO MISTAKE SWORDSMAN.

...YOU HAVEN'T TRACKED ME DOWN.

I'VE BEEN WAITING FOR YOU. I KNEW YOU'D COME...
YOU WANT TO KILL ME SO YOU CAN RESURRECT YOUR PRECIOUS MILLENEAR.
A FOOL'S ERRAND. I'M AFRAID.

BUT DON'T WORRY...MAYBE YOU'LL FIND HER IN WHATEVER AFTERLIFE...

...I'M ABOUT TO SEND YOU TO.

SHE'S TALKING A LOT. TRYING TO DISTRACT US? HOW MUCH POWER COULD SHE HAVE GAINED IN JUST A WEEK?

DON'T WORRY, RETT... YOU'LL FIND OUT SOON ENOUGH.

I GOT SO MUCH POWER NOW...MORE THAN YOU CAN IMAGINE.

BUT HOW...?

MILLENEAR IS AN EXCEPTION ONE WHO IS MORE OR LESS ... THAN HUMAN
YOU'RE SAYING MILLENEAR ISN'T ... QUITE HUMAN? HOW DO YOU KNOW THAT?
HOW DO I KNOW?
ARE YOU FOR REAL, BUTLER? WHO VERIFY EXISTENCE AS A FIRST GENERATION VAMPIRE IS PRECIOUS
THERE'S NO WAY THE POWER WAS BEFORE HIS POWER THEN WAS NOT EVEN AT TEN OF ZERO TO NINE
KALUTIKA MAYELIS !!!...
...NOT HUMAN!

That's it!
That must be the answer!

ENOUGH TALK, RETT—

...LET ME SHOW YOU!

EAT THIS, FREAK!
YOUR NEW POWER MEANS NOTHING IF YOU CAN'T HIT YOUR TARGET!
HYAAAH!

꽈
꽈

IS THAT IT?
IS THAT YOUR
BEST SHOT?

WHAT..?!
Damage card!

GET HER!
YAAH!
AAAAH!!

HYAH!
KUK-!!
WATCH IT. SHE'S FAST!
THE POWER... COURSING THROUGH ME...
I CAN BARELY CONTAIN IT!

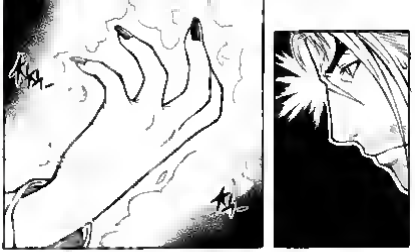

IT'S NOT HER

WHAT?
I DON'T HAVE TIME FOR ANYTHING BUT THE READER'S INSERT VERSION
BUT THE POWER SHE'S USING IS NOT HER OWN. SHE'S TAPPED INTO ENERGY FROM ANOTHER SOURCE
IF SHE WAS AS SKILLED AS DESH SHE COULD CONTROL THE EXTRA POWER, BUT THIS SILLY LITTLE GIRL CAN'T HANDLE IT

SO WHAT CAN WE DO?
SHE'S SO FAST AND STRONG... I HATE TO IMAGINE HER POWER LEVEL IF SHE WAS FULLY IN CONTROL!
HERE'S WHAT WE DO...
YOU KNOW WHAT HAPPENS IF YOU PUMP 220 VOLTS THROUGH A 100 WATT BULB?
AT FIRST THE BULB WILL GLOW MORE BRIGHTLY AND THEN...
IT'LL POP! EXPLODE. IT CAN'T HANDLE THE POWER...
...JUST LIKE OUR DEAR, SWEET, LITTLE RANG HERE
LET'S MAKE OUR LITTLE VAMPIRE VIXEN GLOW HER BRIGHTEST... WHATTA YA SAY?

BUT HOW DO WE...?

TAUNT HER

MAKE HER ANGRY. BRUISE HER EGO SO SHE DRAWS ON MORE AND MORE POWER.

TSK, TSK! IF YOU HAVE SOMETHING TO SAY

...SHARE IT WITH THE REST OF THE CLASS!

WE WERE JUST SAYING THE REASON YOU'RE SO BITCHY
...MUST BE BECAUSE GREY WASN'T GIVING IT TO YA.
UNREQUITED LOVE... SO SAD
NO BIG SECRET...
DIDN'T YOUR MOTHER EVER TEACH YOU WHISPERING BEHIND SOMEONE'S BACK IS RUDE?
...!!
HA HA!
OOH, MILLENEAR! YEAH RANG'S NOT EVEN IN HER LEAGUE!
WELL C'MON, MILLENEAR WAS A WAY HOTTER PIECE THAN RANG HERE
YOU CAN'T BLAME GREY REALLY
HA HA HA HA HA!
HELL... IF IT'S LOVIN' YOU NEED SISTER, I'LL THROW YOU A BONE
IT MUST HAVE BEEN SO PAINFUL WATCHING GREY FAWNED OVER MILLENEAR.

YOU INSECTS! HOW DARE YOU?!
I'LL KILL YOU!

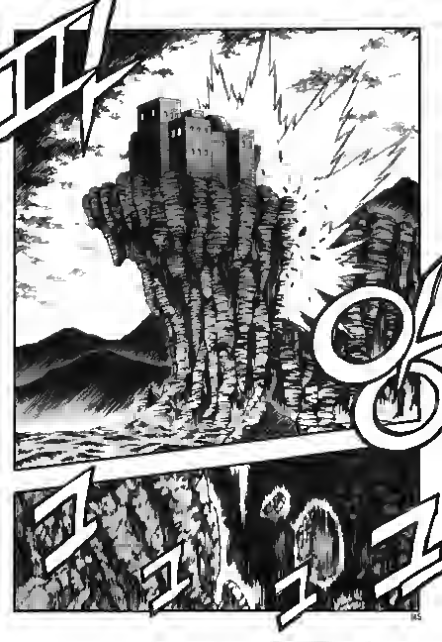

쾅
쾅
쾅
쾅
쩡
쩡
쩡
쩡
쾅

KY
OF

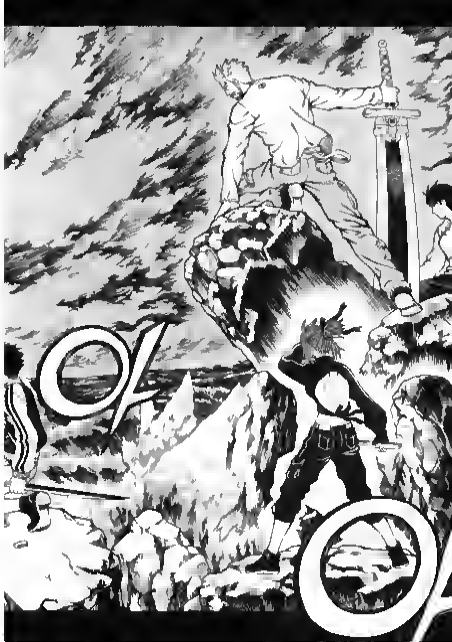
OF
OF

STILL YOU SURVIVE? COCK-ROACHES...
I AM MORE POWERFUL THAN DESHWITAT! I HAVE BECOME MORE POWERFUL THAN GREY! YOU'RE DEAD...ALL OF YOU!

Shi-Ki presents: Rebirth ch. 85

Raw. [^_^]
Translator: Celtic_Moon
Cleaning Yume
Typesetting: Yume
QC: Celtic_Moon

Visit us at
#shi-ki@irc.irchighway.net
http://shi-ki.org/

Join Shi-Ki
Join Shi-Ki
Join Shi-Ki
Join Shi-Ki

We are in need of everything. Translators,
Editors, Cleaners, Typesetters,
Proofreaders and Qualitycheckers.
If you wish to join us and
release more manga, go to
http://shi-ki.org/forum/index.php
or leave a message to The-One or T1 at our
irc channel: #shi-ki@irc.irchighway.net

CHAPTER 86

Exceeding the Limit

YOU THINK MAYBE WE'RE OVERPLAYING OUR HAND HERE? WHAT IF SHE KILLS US BEFORE SHE BURNS OUT?
DON'T WORRY. SEE HOW SHE'S STRAINING? SHE'S ALREADY AT HER LIMIT...

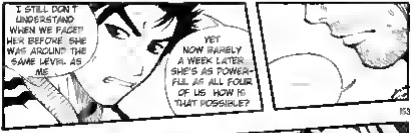
I STILL DON'T UNDERSTAND WHEN WE FACED HER BEFORE SHE WAS AROUND THE SAME LEVEL AS ME
YET NOW BARELY A WEEK LATER SHE'S AS POWERFUL AS ALL FOUR OF US. HOW IS THAT POSSIBLE?

IT'S BECAUSE OF AKILLENEAR'S BLOOD! I'LL EXPLAIN LATER

KISH
MAKE PEACE WITH YOUR GODS' INSECTS!

I AM THE LAST OF THE VAMPIRES... I AM RANG! AND I AM POWER!
NO ONE MOCKS ME, TREATS ME LIKE NOTHING... NEVER AGAIN! NOT GREY, AND CERTAINLY NOT YOU!

UNGHF!

NOW COUNTER-ATTACK!

GO-

GO-!!

GO-!!!

HEH?!

RISING DRAGON!

REMI, MOVE!
OHM GA RA JI YA!
SA BA HA!

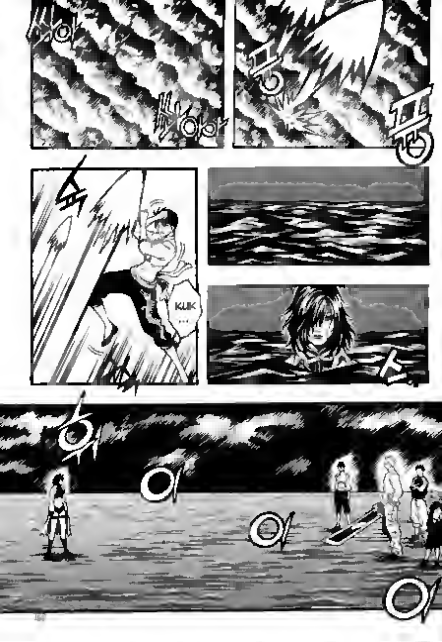
KLIK
...

ENOUGH FOREPLAY

WHAT DO YOU SAY WE GET DOWN TO BUSINESS CANDYPANTS?

I AGREE.

BUT RETT I'M AFRAID YOU JUST DON'T HAVE THE STAMINA.

ALL TOGETHER NOW, PEOPLE...

LET'S GO WITH THE DRAGON THEME. WHAT DO YOU SAY?

162

SHADOWLESS SEA DRAGON OVERFLOW!

SPIRIT OF THE DESCENDING PYTHON!!

OHM JIN NA JIN GA YE HE HA SA BA HA!

SWORD OF THE ISLAND DRAGON!

PATHETIC
...LITTLE WORMS... IS THIS ALL YOU'VE GOT?
SO SADLY ANTICLIMATIC.

WELL RETT I'M AFRAID AGAIN YOU'VE COME UP SHORT
NOW IT'S MY TURN.
…?!!

WHAT... WHAT'S HAPPENING...?

치이이잉
쿠
아
아
아
YEAH, WHAT'S HAPPENING?
DOESN'T ANYONE EVER LISTEN TO ME?
THE BULB CAN'T HANDLE THE VOLTAGE.

Pig!

뚜짝!
뚜짝!

DAMN YOU...
WHAT... WHAT HAVE YOU DONE?
KUK ...?!
NOTHING...
Pig!

IT'S WHAT YOU DID.
YOU DREW ON MORE POWER THAN YOU COULD HANDLE AND NOW...
...YOU'VE BURNED YOURSELF OUT, LITTLE GIRL.
YOU BROUGHT THIS ON YOURSELF.
YOU LIE!
I AM POWER! I CAN'T----
IF YOU DON'T WANT TO DROP DEAD YOU'D BETTER CALM DOWN... FAST.

...!?
YOUR BODY'S ABILITY TO CONTAIN THE POWER IS WAY PAST IT'S LIMIT...KING
YOU TRY TO CHANNEL MORE ENERGY THROUGH IT, YOU'LL BURN UP
OF COURSE WE'RE GOING TO KILL YOU ANYWAY, SO
IT'S UP TO YOU TO CHOOSE HOW YOU WANNA DIE
...UGH
KU...HA HA HA...
HA HA...
HA HA HA HA HA!

THEN THAT'S NO CHOICE AT ALL, SWORDSMAN!

I'LL BURN OUT LIKE A STAR AND TAKE YOU ALL TO HELL WITH ME!

POINT TAKEN.

IS IT FINALLY OVER?
THIS CHAPTER, ANYWAY
VLI... FRANSTAL... RANG... WHAT A CRAZY JOURNEY THIS HAS BEEN.
AT LEAST NOW WE CAN RESURRECT MILLENEAR— MAKE HER HUMAN AGAIN!

NO ..NOT YET NOT HERE
WHY NOT?!
WE DON'T KNOW HOW DANGEROUS RESURRECTING HER MAY BE. BEST WE BE PREPARED. WE'LL TAKE HER BACK HOME TO HONG KONG
I'M SORRY BIG SISTER.
...JUST A BIT LONGER I PROMISE

178

언제나 설화만을 전하는
마감 후기

그리자가의 특별식탁

HB의 엑스트라 안방극장

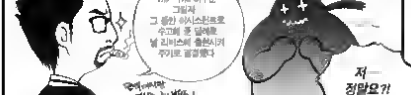

●뱀파이어 리스의 안대본 13권 등장

리시스인트 13군을 보통도 지워진 캐릭터 그래서의 중자구 중 하나로 등장하는 매우 비중있는 엑스트라 13군이나 서 놓아나 밥을 제우 잘이 먹는다는 공통점이 있다

너무해요 버스터~ 기분이면 뭘 먼저에 들어서 주시지~
흠?
그래~ 생각해보니 내가 좀 실행된 것 같구나 거의 말이다
동경신은 확실히 좀 그렇다만 저경신의 결말 멋지게 그려주마!
버스터!!
(Buster!!)
그래이의 폴레구 웹파이어 러스터
~두들 2M 페이지만에 멋지니까의 일부에 사방
칼칼칼칼칼칼
오늘의 교훈 어스시턴트를 너무 아플리지 맙시다 ...

밸런 코믹스
2469

리버스 21

2001년 12월 23일 초판 인쇄
2001년 12월 30일 초판 발행

지 자 : 미겐우
발 행 인 : 김한구
편 집 인 : 황인옥
편집부국장 : 권나랑
편 집 실 : 권영민
책임편집 : 유동준/서수진/김성화
발 행 처 : 코믹나노비아(주) 대한민국

서울특별시 중랑구 면목동 371-40-[illegible]
전화 : (02)2071-2000 FAX : 797-1983
1990년 5월 11일 등록 제3-563호

ISBN 89-252-0482-7 07830
ISBN 89-[illegible]-0482-7 (세트)
ISBN 978-89-252-0482-[illegible]

● 저작권법 보호에 의해 인지, 검인 계약됩니다
● [illegible]
● [illegible]
대한민국에만 한정됩니다

값 3,500원

챔프코믹스 CC-2469

champ.daiwon.co.kr

값 3,500원 2006 12 20 [illegible] 1쇄 발행

©2006 리공부/대원씨이어
챔프 코믹스는 우수한 작품만을 엄선해서 펴냅니다

이 책은 저작권법에 의해 보호를 받는 저작물이므로 불법 복제와 스캔 등을 이용한 무단 전재 및 유포, 공유시 법적제재를 받게됨을 알려 드립니다.

07650>
9 788925 204826
ISBN 89-252-0482-7
ISBN 89-8442-606-7 (세트)
ISBN 978-89-252-0482-6

Shi-Ki presents: Rebirth 86

Raw: [^_^]
Translator: Celtic_Moon
Editing: Yume
QC: Celtic_Moon

Visit us at
#shi-ki@irc.irchighway.net
http://shi-ki.org/

We are in need of everything. Translators, Editors, Cleaners, Typesetters, Proofreaders and Qualitycheckers.
If you wish to join us and release more manga, go to http://shi-ki.org/forum/index.php or leave a message to The-One or T1 at our irc channel: #shi-ki@irc.irchighway.net